

June 2023

London Luton Airport Expansion

Planning Inspectorate Scheme Ref: TR020001

Volume 5 Environmental Statement and Related Documents
5.03 Chapter 13 Health and Community Figures 13.1 - 13.2

Application Document Ref: TR020001/APP/5.03

APFP Regulation: 5(2)(a)

The Planning Act 2008

The Infrastructure Planning (Applications: Prescribed Forms and Procedure) Regulations 2009

London Luton Airport Expansion Development Consent Order 202x

5.03 ENVIRONMENTAL STATEMENT CHAPTER 13 HEALTH AND COMMUNITY FIGURES 13.1 – 13.2

Regulation number:	Regulation 5(2)(a)
Planning Inspectorate Scheme Reference:	TR020001
Document Reference:	TR020001/APP/5.03
Author:	Luton Rising

Version	Date	Status of Version
Issue 01	February 2023	Application issue
Revision 01	June 2023	Additional submissions (updated in response to Rule 9 letter)

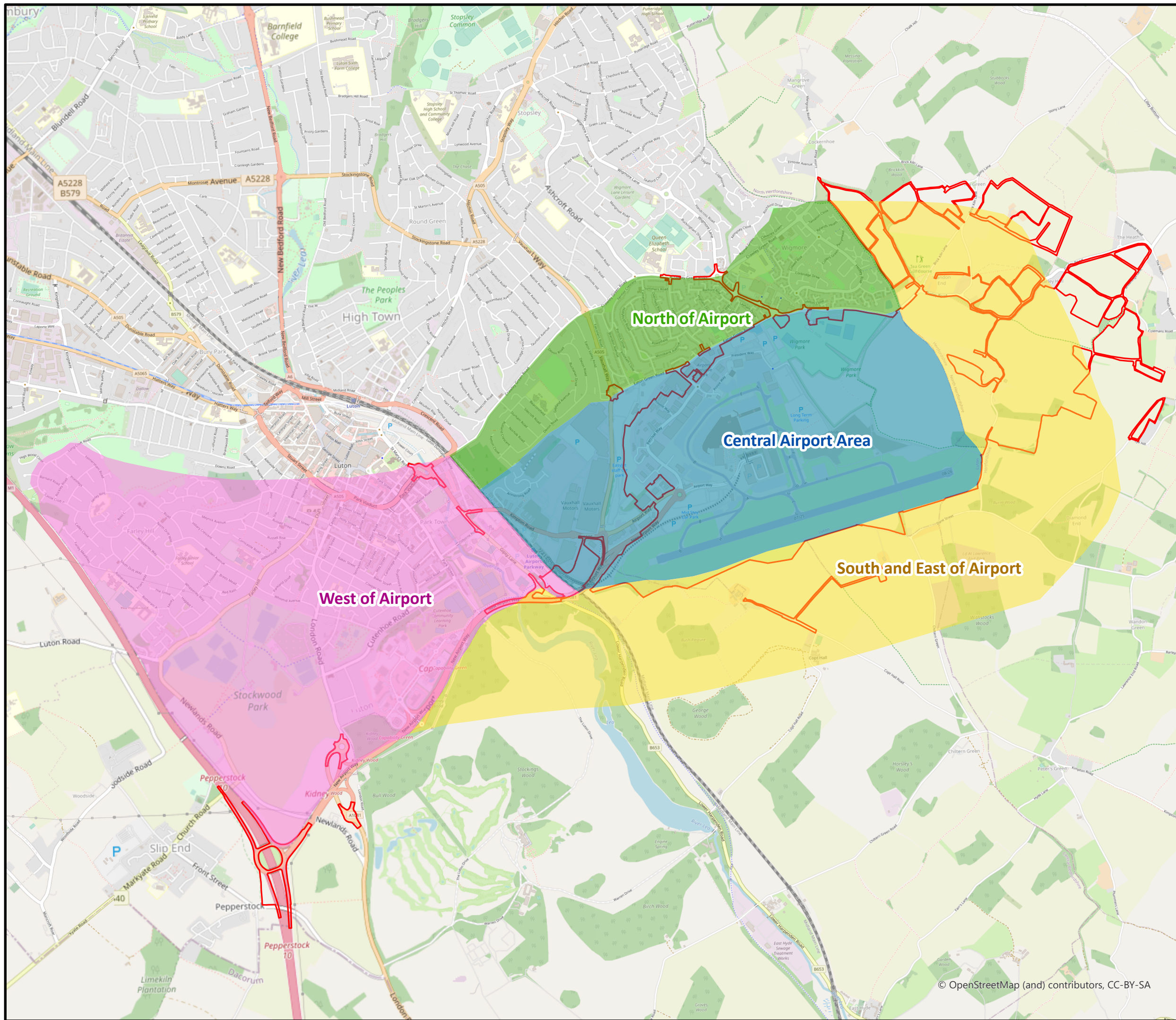

This drawing may contain mapping by permission of Ordnance Survey on behalf of HMSO © Crown Copyright and database rights 2022 Ordnance Survey 0100031673

All structure positions are indicative. The proposed works will be subject to detailed design development. The changes will be within limits of deviation specified in the Development Consent Order.

Legend

- Order Limits
- Health and Community Study Areas**
- Central Airport Area
- North of Airport
- South and East of Airport
- West of Airport

First Issue	AB	EF	CS	17/01/23	P01
Revision History	Drawn	Checked	Approved	Date	Rev.

Luton Rising Our airport. Our community. Our planet.

Luton Rising
Hart House Business Centre
Kimpton Road, Luton, LU2 0LA
www.lutonrising.org.uk

**London Luton Airport Expansion
Development Consent Order**

Drawing Title
Figure 13.1 Health and Community Study Areas

Purpose of issue SUITABLE FOR INFORMATION				Suitability S2	
Drawn AB	Checked EF	Approved CS	Date 17/01/23	Scale 1:25,000	Size A3

DCO Application Ref. TR020001	APFP Regulation APFP 5(2)(a)	DCO Document Ref. TR020001/APP/5.03
----------------------------------	---------------------------------	--

Drawing Number LLADCO-3C-ARP-00-00-DR-ZG-0012	Revision P01
--	-----------------

© OpenStreetMap (and) contributors, CC-BY-SA

Project - Phase - Originator - Asset/Zone - Sub Asset - Type- Discp. - Number



This drawing may contain mapping by permission of Ordnance Survey on behalf of HMSO © Crown Copyright and database rights 2022 Ordnance Survey 0100031673
 All structure positions are indicative. The proposed works will be subject to detailed design development. The changes will be within limits of deviation specified in the Development Consent Order.

Legend

- Order Limits
- User Count Survey Locations
- Public Right of Way (PRoW)

Additional submissions (updated in response to Rule 9 letter)	AB	EF	CS	20/06/23	P02
First Issue	AB	EF	CS	17/01/23	P01
Revision History	Drawn	Checked	Approved	Date	Rev.

Luton Rising
 Luton Rising
 Our airport. Our community. Our planet.
 Luton Rising
 Hart House Business Centre
 Kimpton Road, Luton, LU2 0LA
 www.lutonrising.org.uk

**London Luton Airport Expansion
 Development Consent Order**

Drawing Title
**Figure 13.2 Recreational Routes
 User Count Survey Locations**

Purpose of issue Additional submissions (updated in response to Rule 9 letter)				Suitability S2	
Drawn	Checked	Approved	Date	Scale	Size
AB	EF	CS	20/06/23	1:6,000	A3

DCO Application Ref. TR020001	APFP Regulation APFP 5(2)(a)	DCO Document Ref. TR020001/APP/5.03
----------------------------------	---------------------------------	--

Drawing Number LLADCO-3C-ARP-00-00-DR-ZG-0013	Revision P02
--	-----------------